FLOOR PLAN

PH2701-889 Homer Street Vancouver TOTAL 1,440 sqft
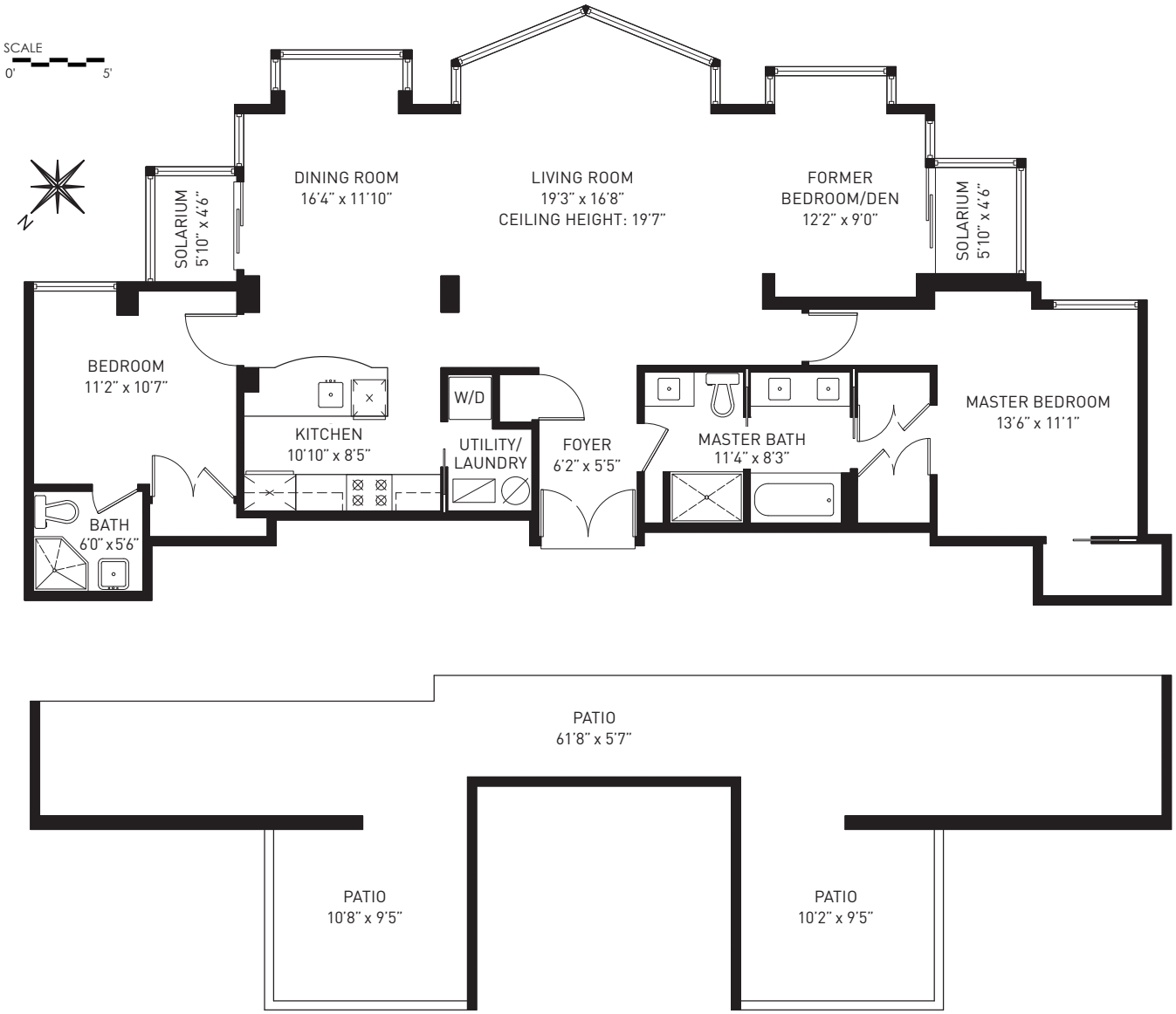
Rooftop Patios 697 sqft | Ceiling Height 11'5" | Living Room Overheight 19'7"