

23422 Sandpiper Ave. Maple Ridge, BC.

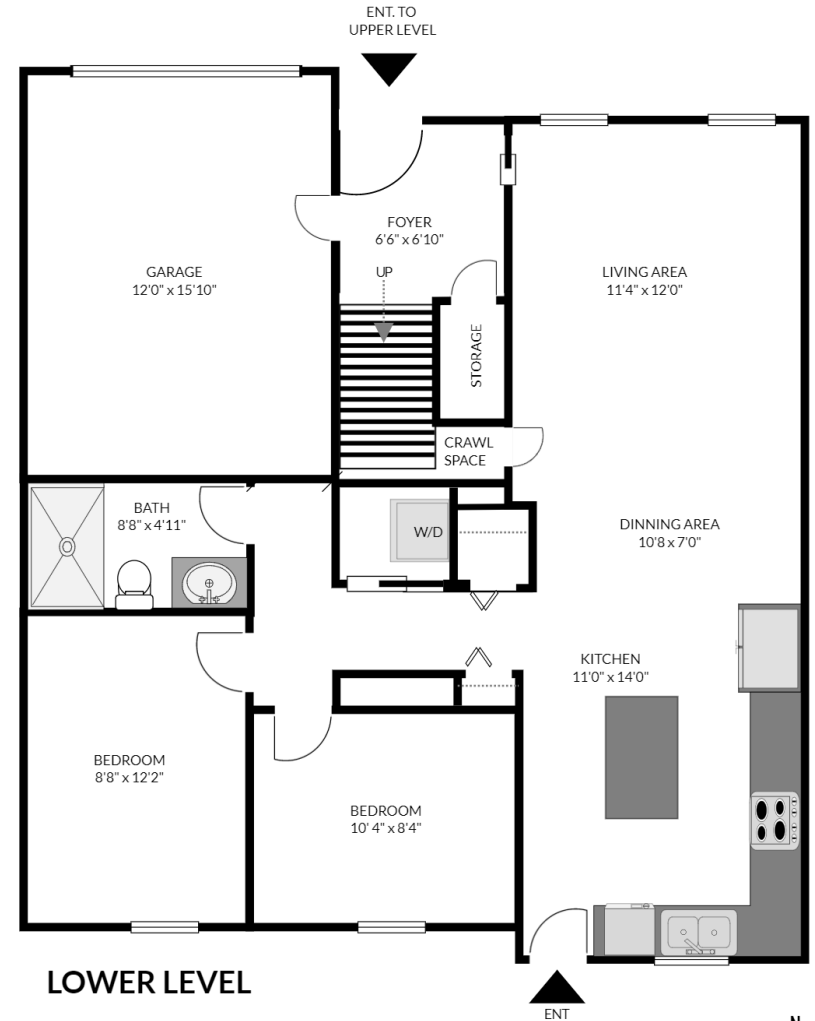

Arash Bahmani
phone: (778) 861-2245
email: info@soldbyarash.ca
website: www.soldbyarash.ca

Shawdi Safari
phone: (778)895-9955
email: shawdhomes@gmail.com

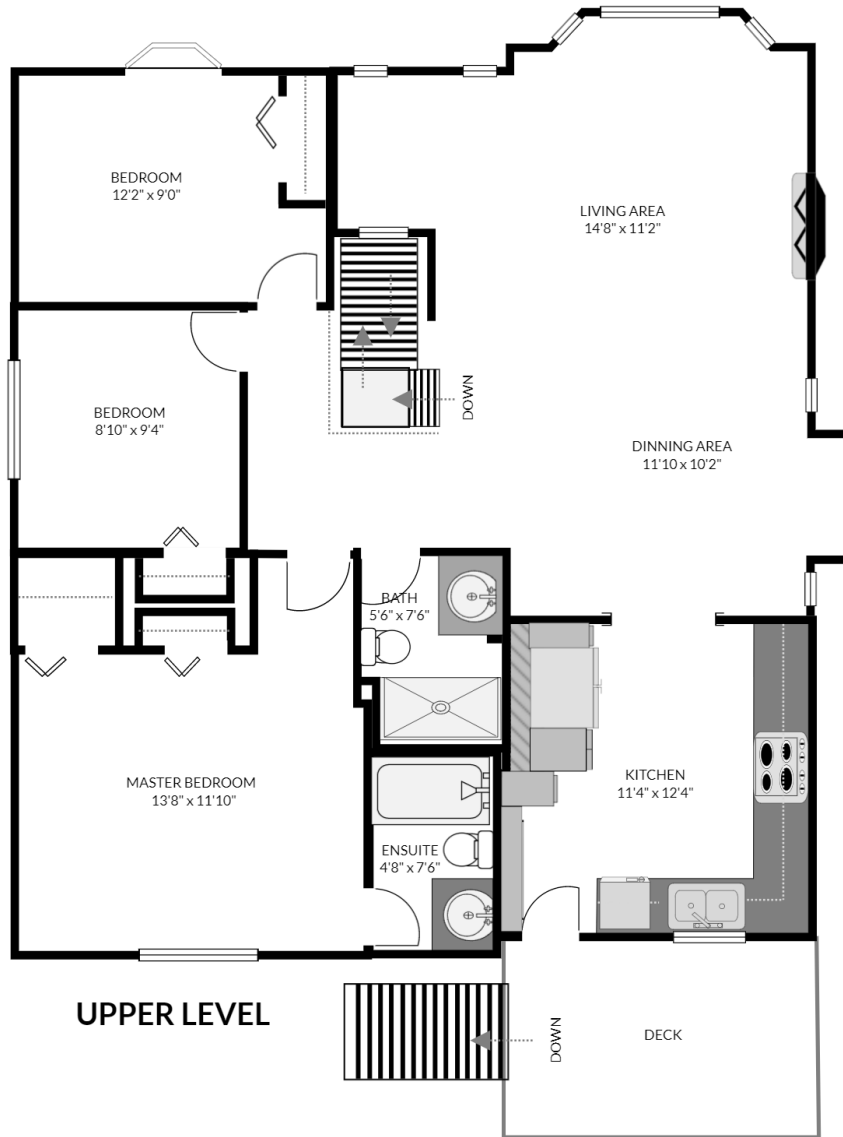

UPPER LEVEL	1,114 sq ft	UNFINISHED AREA	*151 sq ft
LOWER LEVEL	679 sq ft	GARAGE	181 sq ft
TOTAL FINISHED AREA: 1,793 sq ft			
TOTAL FLOOR AREA: 2,125 sq ft			

*UNFINISHED AREA INCLUDES: DECK, LAUNDRY ROOM, CRAWL SPACE, & UTILITY

ONLY FOR ADVERTISING PURPOSES. FLOOR PLAN AND DIMENSIONS ARE APPROXIMATED WITHIN 2%(+/-), ACTUAL DIMENSIONS MAY VARY.
ADDING UP ROOM SIZES WILL NOT MATCH THE TOTAL SQUARE FOOTAGE. FLOOR PLAN IS NOT TO SCALE.
NOT TO BE USED FOR CONSTRUCTION

